

FRONT ELEVATION

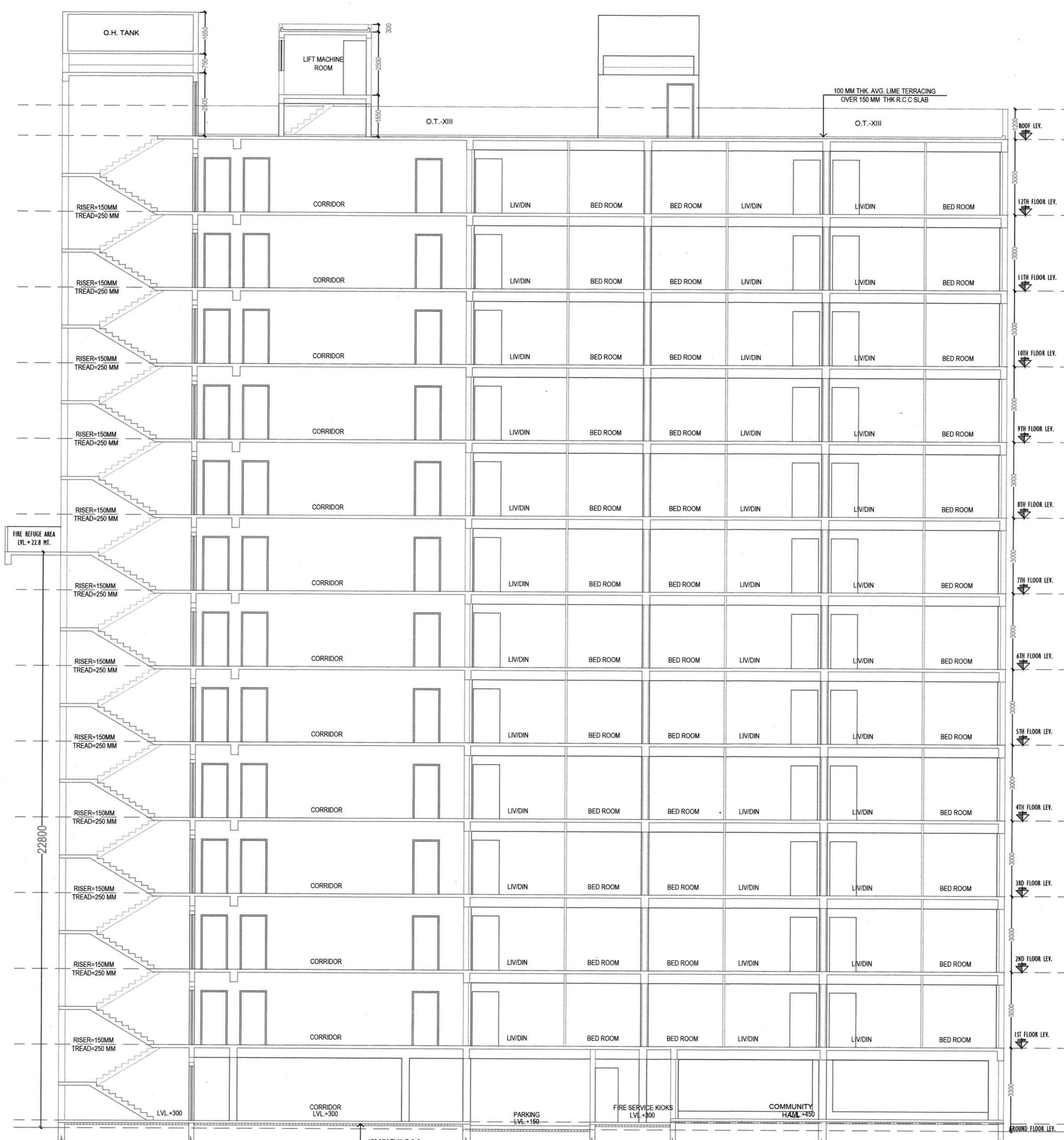

SECTION-XX

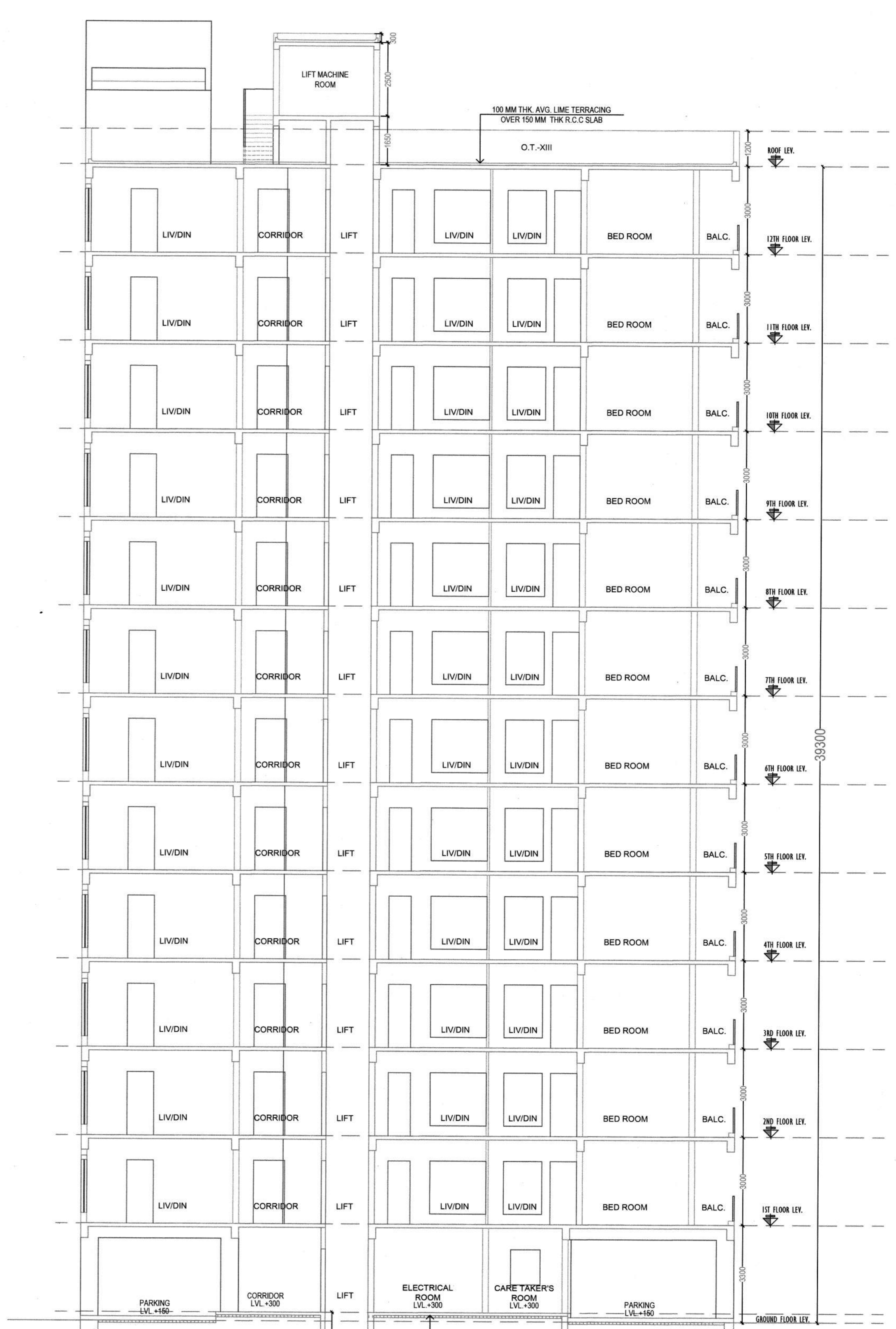

SECTION-YY

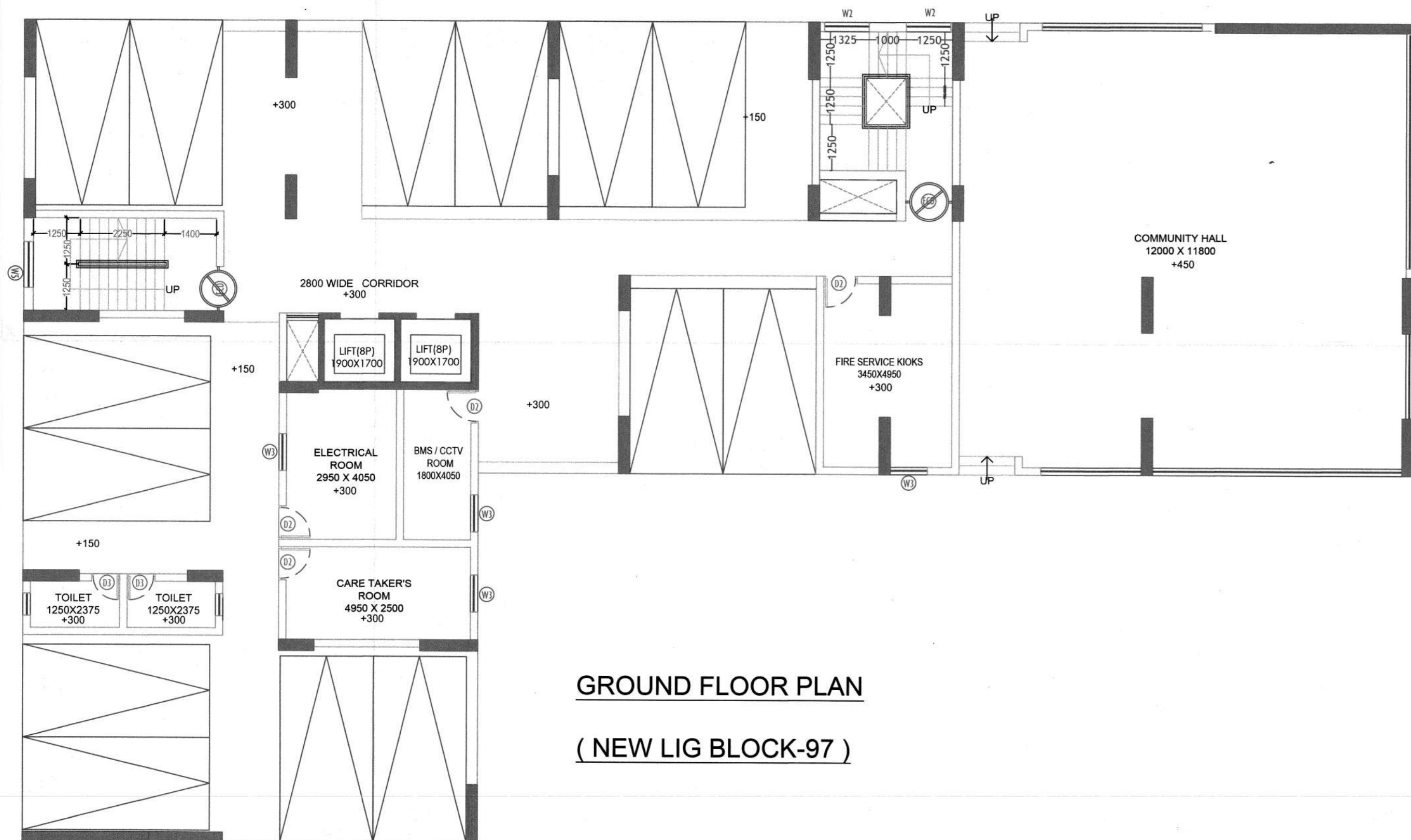

GROUND FLOOR PLAN  
(NEW LIG BLOCK-97)

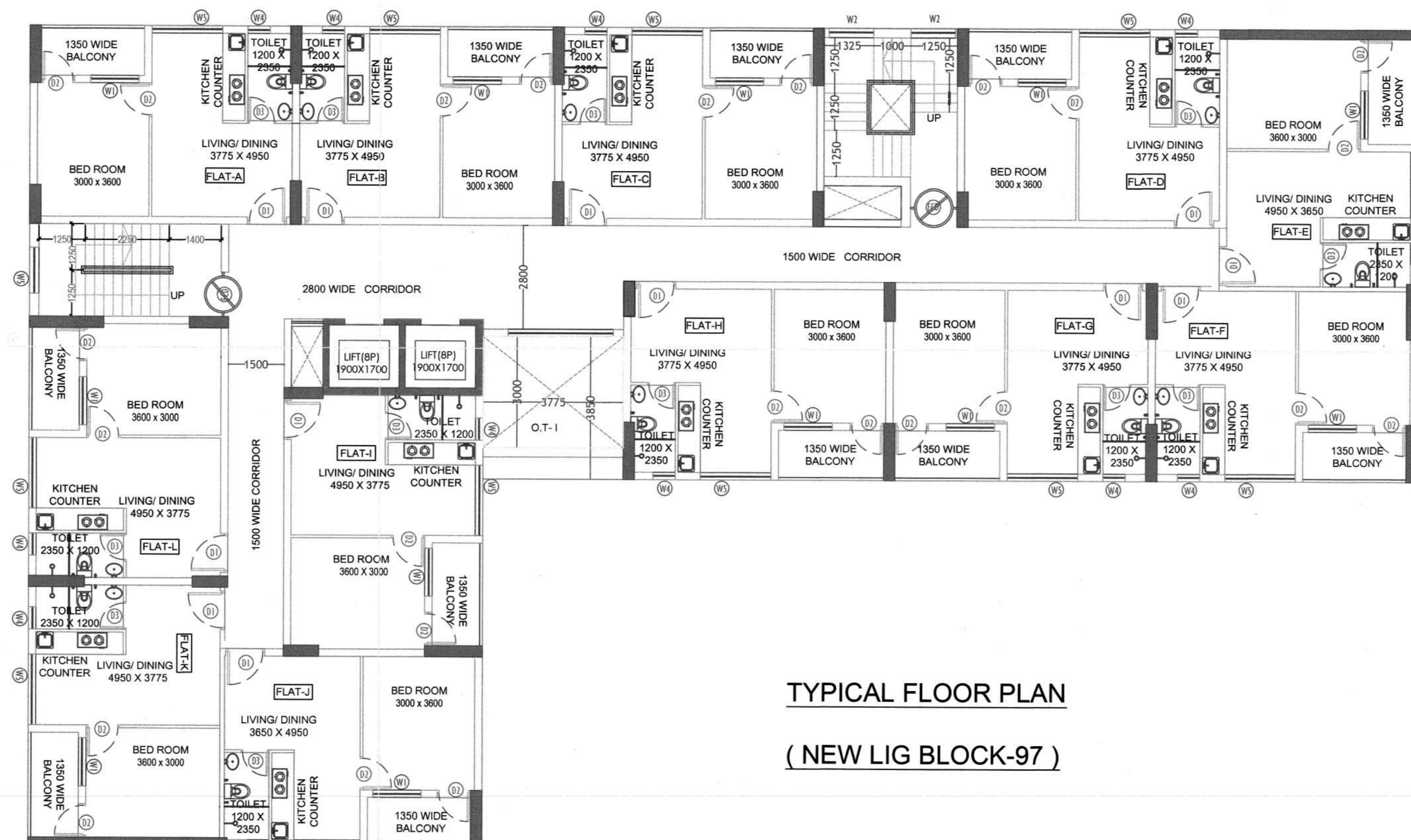

TYPICAL FLOOR PLAN  
(NEW LIG BLOCK-97)

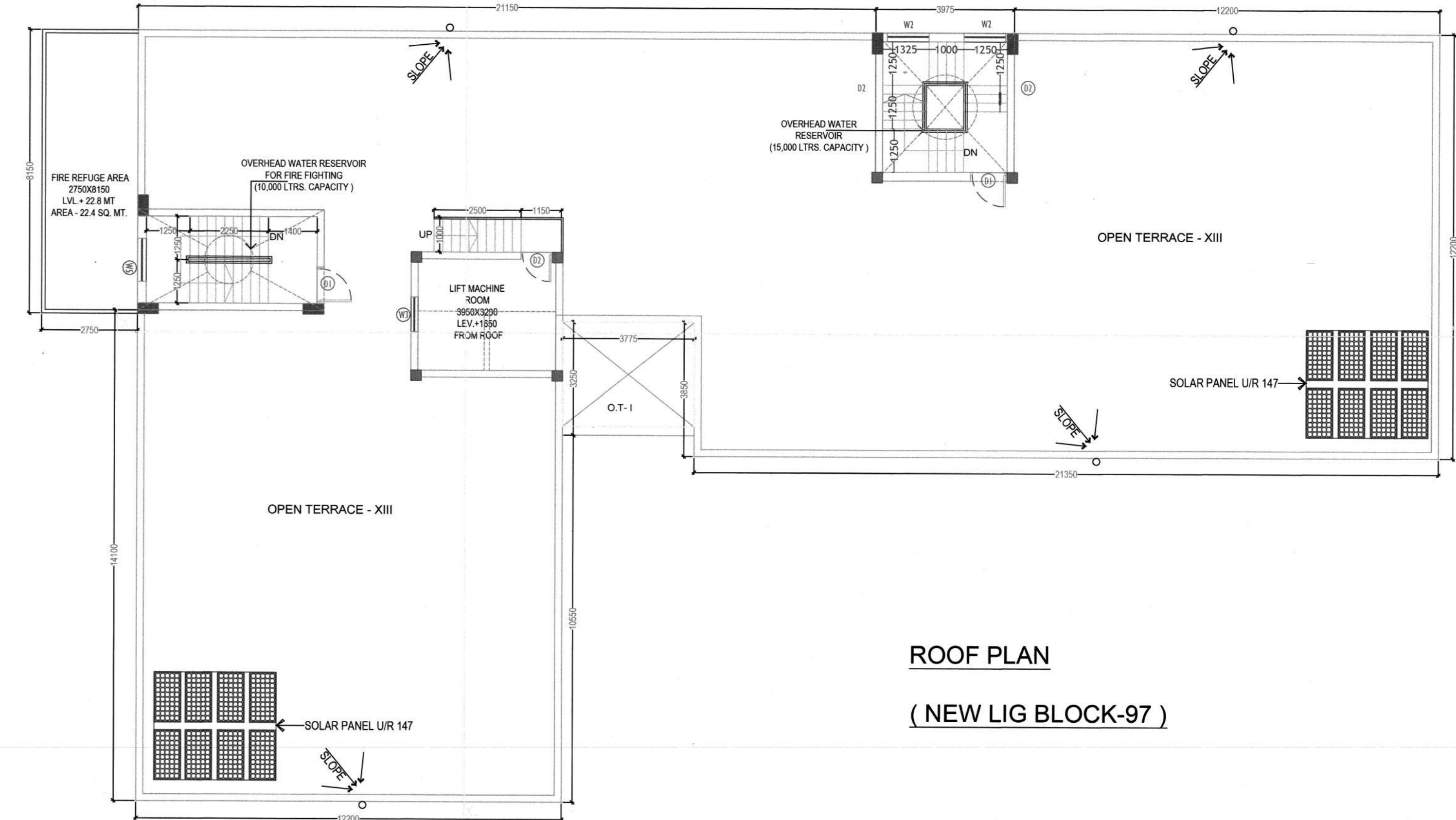

ROOF PLAN  
(NEW LIG BLOCK-97)

Proposed		Block-G (With Community Hall)
Block No	97	(G+12)
Height	39.3M	(Sq.M.)
Ground Coverage	576.74	
Ground Floor Area	576.74	
First Floor Area	550.38	
Typical Floor Area	550.38	
No of Blocks	1	
Total Area of Block G	7181.3	

DOORS AND WINDOW SCHEDULE:

SLNO.	LEGEND	SIZE	SPECIFICATION
01	D1	1050 x 2150	PANNELED DOOR
02	D2	900 x 2150	FLUSH DOOR
03	D3	750 x 2150	FLUSH DOOR
04	F.C.D.	1200 X 2100	
05	W1	1300 X 1800	ALUMINIUM SLIDING
06	W2	1200 X 1600	DO
07	W3	1000 X 1200	DO
08	W4	600 X 900	ALUMINIUM TOP HUNG
09	W5	2000X1800X1800	ALUMINIUM SLIDING

WE HEREBY CERTIFY THAT THE FOUNDATION AND SUPERSTRUCTURE OF THE BUILDING ON PLOT, HOLDINGNO-E3-398/NEW, STREET-SHIBRAMPUR ROAD, WARD NO-14(NEW), HAVE BEEN SO DESIGNED BY ME/US WILL MAKE SUCH FOUNDATION AND SUPER STRUCTURE SAFE IN ALL RESPECT INCLUDING THE CONSIDERATION OF BEARING CAPACITY AND SETTLEMENT OF SOIL ETC.

*Subir Kumar Basu*  
SUBIR KUMAR BASU  
Registered ARCHITECT  
Reg. No.-CA78/4375

*Alak Roy*  
ALAK ROY  
Engineered Electrical Engineer  
Kolkata Municipal Corporation  
Circle-1, No. G. 10/11  
E.S. No. 44/B, C.C.  
Kolkata-700011

*Tanuj Bhattacharya*  
GENERAL SAFETY FILED HOLDING  
DEVELOPMENT COMPANY LIMITED  
FOR BENGAL GREENFIELD HOUSING DEVELOPMENT CO. LTD.

SIGN. OF ARCHITECT:

SIGN. OF STRUCTURAL ENGINEER  
(NAME, ADDRESS AND EMPLOYMENT NO.)

SIGN. OF GEO-TECHNICAL ENGINEER  
(NAME, ADDRESS AND EMPLOYMENT NO.)

SIGN. OF OWNER:

BLOCK - G (G+12)  
FLOOR PLANS & SECTION -XX & YY,  
FRONT ELEVATION

ADDITIONAL ONE G+12 STORIED (39.3 MT.) LIG  
BUILDING FOR EXISTING GREENFIELD CITY  
PROJECT AT SHIBRAMPUR ROAD, HOLDING  
NO.- E3 - 398/NEW, WARD NO.-14 (NEW), UNDER  
MAHESHTALA MUNICIPALITY, DIST.- 24 PGS. (S).

ARCHITECT

Subir Kumar Basu  
CONSULTING ARCHITECTS & ENGINEERS  
4, BROAD STREET  
KOLKATA-700019  
Website: www.subirkumarbasu.com

DEALT BY: A.BISWAS	DRAWING NO. SKB/BGHCL/MH/AR/MS/PR/A1	SHEET NO. 2 OF 2
CHECKED BY: T.SAHA	DATE: - 24.01.2022	SCALE 1:100

APARTMENT BUILDING

ORIGINAL COPY / DUPLICATE COPY  
DEVIATION WOULD MEAN  
DEMOLITION  
FINAL / PROVISIONALLY SANCTIONED  
RESIDENTIAL BUILDING PLAN

Necessary Steps should be taken for the safety  
of the lives of the adjoining public and private  
properties during construction

Plan No. 11-B/2000/1000/185/2020-21 (Revised)  
Date: 14/11/2024  
Name: [Signature]  
Address: [Signature]  
W.P. No. 14/11/2024

Sub-Asst. Engineer  
Building Section  
Mahareshwar Municipality  
Member  
Board of Administration  
Mahareshwar Municipality  
FEB 2024

Before starting any construction site must conform  
with the plan sanctioned and all the Conditions as proposed  
in the plan. The validity of the written permission to execute  
the work is subject to the above condition

BUILDING PLAN SANCTIONED DATE: 14/11/2024  
Valid upto: 14/11/2025  
Renewal Within: 14/11/2025  
Construction should be made strictly according to sanctioned plan